

P E R M I T

CITY OF NAPOLEON
255 W. RIVERVIEW AVE
NAPOLEON, OHIO 43545

DIVISION OF BUILDING & ZONING
PH (419) 592-4010
FAX (419) 599-8393

PERMIT NO: 1304

DATE ISSUED: 08-30-02

ISSUED BY: MRD

JOB LOCATION: 303 W BARNES AVE

EST. COST: 6000.00

LOT #:

SUBDIVISION NAME:

OWNER: SCHIPLE, ALVA LEE
ADDRESS: 303 W BARNES
CSZ: NAPOLEON, OH 43545
PHONE: 419-592-6490

AGENT: MOCK BUEHRER BUILDER
ADDRESS: P-707 CO RD 16
CSZ: NAPOLEON, OH 43545
PHONE: 419-592-0825

USE TYPE - RESIDENTIAL:

OTHER:

ZONING INFORMATION

DIST: LOT DIM: AREA: FYRD: SYRD: RYRD:
MAX HT: # PKG SPACES: # LOADING SP: MAX LOT COV:

BOARD OF ZONING APPEALS:

WORK TYPE - NEW: REPLMNT: ADD'N: ALTER: REMODEL:

WORK INFORMATION

SIZE - LGTH: WIDTH: STORIES: LIVING AREA SF:
GARAGE AREA SF: HEIGHT: BLDG VOL DEMO PERMIT:

WORK DESCRIPTION
SIDING & ROOFING
DETACHED GARAGE

FEE DESCRIPTION

PAID DATE

FEE AMOUNT DUE

BUILDING PERMIT

49.00

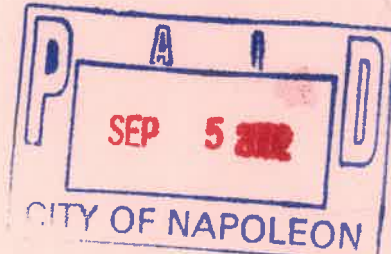

TOTAL FEES DUE

49.00

9-6-02

DATE

Nancy Buehler

APPLICANT SIGNATURE

P E R M I T

DIVISION OF BUILDING & ZONING
25 W. RIVERVIEW AVE
NAPOLSON, OHIO 43640
PHONE: (419) 527-4819
FAX: (419) 527-3393

CITY OF NAPOLSON
25 W. RIVERVIEW AVE
NAPOLSON, OHIO 43640

PERMIT NO: 1288 DATE ISSUED: 08-28-83 ISSUED BY: MRD

JOB LOCATION: 382 W BARNES AVE EST. COST: \$998.00

LOT #1 SUBDIVISION NAME:

OWNER: SCHMIDT, ALVA DEE
ADDRESS: 382 W BARNES
CITY: NAPOLSON, OH 43640
PHONE: 419-527-4899
AGENT: MCKE BURNER BUILDER
ADDRESS: P-707 CO RD 18
CITY: NAPOLSON, OH 43640
PHONE: 419-527-0822

PER TYPE - RESIDENTIAL OTHER:

ZONING INFORMATION

MAX HT: 8 FTG SPACES: 8 LANDING ST: 8
LOT DIM: AREA: FZSD: BZSD: BZSD: BZSD:
MAX LOT COV: BZSD: BZSD:

BOARD OF ZONING APPEALS:

WORK TYPE - NEW: ALTER: REMODEL:

WORK INFORMATION

BASE AREA SQ: (WEIGHT) WITH: (WEIGHT)
GARAGE AREA SQ: (WEIGHT) (WEIGHT)
LIVING AREA SF: (WEIGHT)

WORK DESCRIPTION
SOUND & VIBRATION
DETACHED GARAGE

THE DESCRIPTION

BUILDING PERMIT

THE AMOUNT DUE

59.88

TOTAL FEE DUE

59.88



[Signature]
APPLICANT SIGNATURE

[Signature]
DATE

West Barnes Avenue



1 foot from property line
(more or less)

Survey of the South 70 feet Lot 48 Barnes Addition to the Village of Napoleon, Ohio.

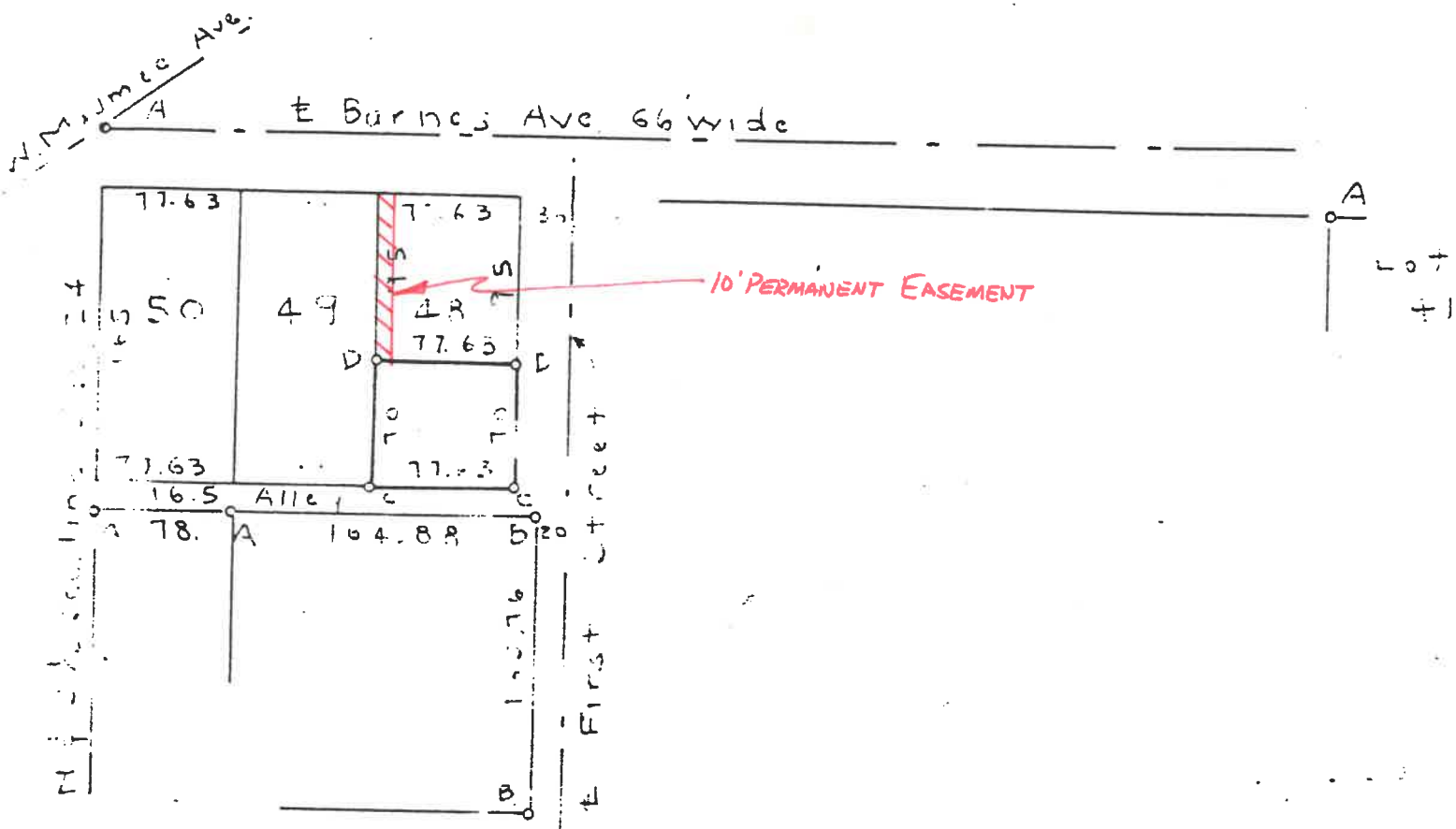

- A - Iron Pin found from previous surveys
- B - Iron Pipes found from previous surveys
- C - Iron Pipes placed this survey
- D - Iron Pins placed this survey

I hereby certify the above plat and survey to be correct to the best of my knowledge.
 Surveyor 1-2-55

Carl H. Gersten

CITY OF NAPOLEON INSPECTION FORM

PERMIT #: 1304

DATE ISSUED: 08-30-2002

JOB LOCATION: 303 W BARNES AVE

OWNER: SCHIPLE, ALVA LEE

OWNER PHONE: 419-592-6490

CONTRACTOR: MOCK BUEHRER BUILDERS

CONTRACTOR PHONE: 419-592-0825

WORK DESCRIPTION: SIDING & ROOFING

PLUMBING: UNDGR _____ RGHIN _____ FINAL _____

 SEWER INSP _____

MECHANICAL: UNDGR _____ RGHIN _____ FINAL _____

 FURNACE REPLC _____ AIR COND _____

ELECTRICAL: UNDGR _____ RGHIN _____ FINAL _____

 SERV UPGR _____

BUILDING: SITE _____ FTG _____ FNDDT _____

 STRUC _____ ROOF _____ EXT _____

 VENT _____ ACCES _____ EGRS _____

 SMKDT _____ FINAL _____

 ISSUE TEMP OCCUP _____ ISSUE OCCUP _____

STRG SHED: SITE _____ FINAL _____

SIGN: FTG _____ FINAL _____

FENCE: SITE _____ FINAL _____

MISC INSP: _____

NOTES: _____

INSPECTOR INITIALS: _____

